

Figaro Practice Exercises for Bassoon

compiled by
George Sakakeeny

Figaro Practice Exercises

compiled by George Sakakeeny

A

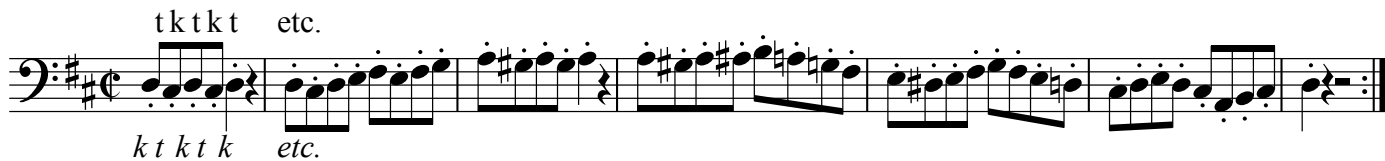

B

C

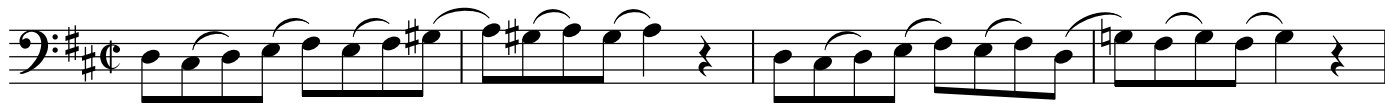

t k t k etc.

k t k t etc.

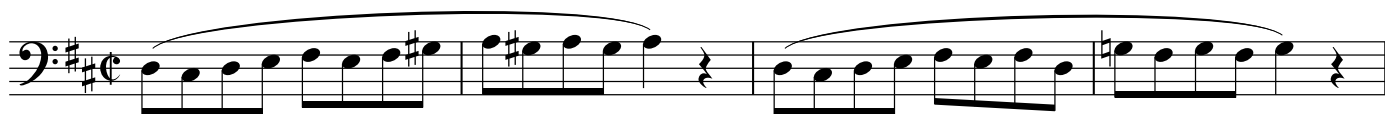

D

Use various methods of articulation to practice this section including the suggestions below.

E

pp

ff

p

1 2 3
f

4 5 6